

# AM I IN THE RIGHT JOB?

How to find out if  
you are in the right field  
or career using BaZi

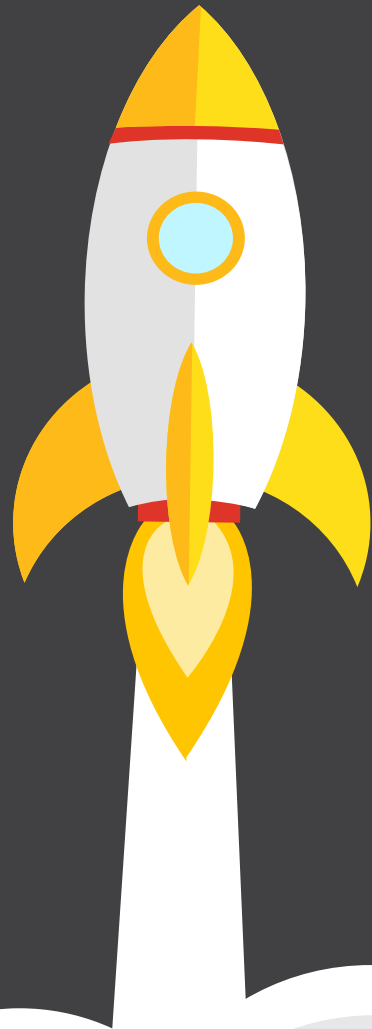

# JOEY YAP

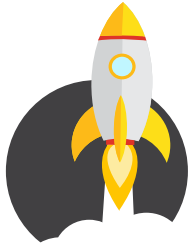

# Are you in the right job?

In today's modern world, it is not an easy task to look for a job. But perhaps the real challenge is liking and staying in one. As the international job market deteriorates, we hear plenty of excuses and reasons for alarmingly high rate of unemployment; which include economic recessions, bottleneck effect of graduates' community and incompetence.

Try this:

**Go out.**

**Talk to someone... anyone actually,**

and ask them if they are doing what they like, if they are being paid for what they love doing, or if they want to do they are doing for the rest of their lives.

Chances are, they would probably confirm this: Doing the job you love is a rare occurrence; but getting paid well for doing it is even rarer.

# JOEY YAP

Top 3 factors that contribute to job satisfaction:



Job security



Opportunities to put skills and abilities to use



Organization's financial stability

Source: SnackNation

### Happy Employees



12% more productive

### Unhappy Employee



10% less productive

Source: SnackNation

### Top 10 countries for job unhappiness

Source: The Indeed Job Happiness Index 2016

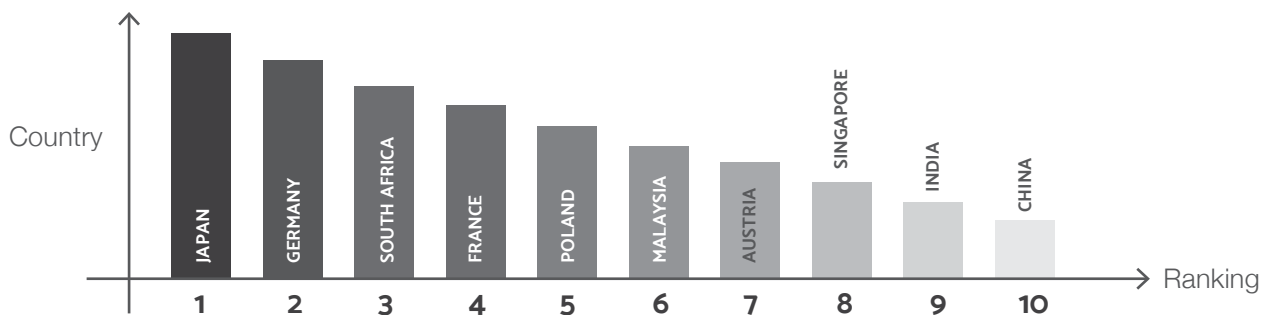

# JOEY YAP

## What makes people stay at their jobs?

Source: Jobstreet, 2013



22%  
They like what  
they're doing



19%  
Work gives them a  
sense of purpose



18%  
They get along  
with their colleagues

---

“People leave when they don't like what they do, regardless of other factors such as compensation, tenure, or having friends in the office.”

Source: Jobstreet, 2013

---

**60%** of 26,000 of US workers were so unhappy with their current job that they prefer a new career

Source: Officevibe, 2014

# JOEY YAP

# Key to the Right Career

Have you ever wondered how it would be like if you have a high-income career that you love and are passionate about? It would be like winning the lottery. But not everyone is lucky to achieve this feat. So what does it take to get and stay in a job that is right for you?

The answer is BaZi.

BaZi, a Chinese method of discovering your personality and how you can use it best to find the perfect job for you and eventually creating the life you want. Using simple and minute details like your birth date and time, BaZi is a tool to learn, discover and plan your life accordingly for the future.

It is very much similar to the commonly used personality tests such as Myerr-Briggs, DISC and Big 5. Just like these tests, BaZi has the capacity to accurately evaluate your character and deduce the perfect jobs that suit you to a tee. You may be asking, then why use BaZi?

# JOEY YAP

Although these tests have the same ultimate goals of deducing one's personality data, the difference lies in the technique they use in acquiring the data itself. Myerr-Briggs, DISC and Big 5 employ survey method to process and conclude one's character. This means, one is required to answer a series of questions and submit them in order to receive their results. This method would make it relatively easy to have the data manipulated and changed. On the other hand, BaZi only requires one's date and time of birth for a complete analysis of personality, life prospects and many more. This spells lesser chance of data manipulation.

This is how BaZi works. Each one of us have a different set of birth time and date combination. Therefore, the attributes that those details decipher are unique as well. The key to the right career and eventually your success is those details.

# JOEY YAP

# How do you see the world?

One of the important aspects of your personality according to a BaZi chart is the **Profile**. Using your Profile, you can derive your take towards the people and environment in your life. You can know how you react to situations, how you handle workplace issues and stress; and most importantly, which career your attributes suit most.

To be able to deduce your desirable career path, it is important to know what your personality is made of and how it reacts with the surroundings it is subjected upon. This is because it is impossible to survive the world, let alone a job, if you have no clue of which kind of people you attract or repel. Your characteristics will need to be compatible with your bosses, colleagues and clients. Your attributes and mindset decide if you will be able to endure what the job has to offer.

As mentioned, there are 10 Profiles altogether. Let's examine these before moving on to find yours.



To be able to deduce your desirable career path, it is important to know what your personality is made of and how it reacts with the surroundings it is subjected upon.

JOEY YAP

# The Ten Profiles & Their Attributes

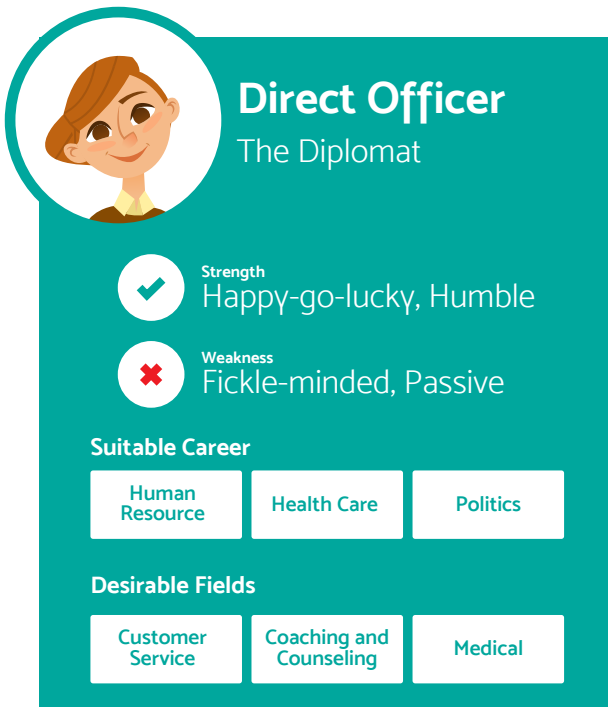

**Direct Officer**  
The Diplomat

**Strength**  
Happy-go-lucky, Humble

**Weakness**  
Fickle-minded, Passive

**Suitable Career**

- Human Resource
- Health Care
- Politics

**Desirable Fields**

- Customer Service
- Coaching and Counseling
- Medical



**Direct Wealth**  
The Director

**Strength**  
Dedicated, Hails Justice

**Weakness**  
Calculative, Self-Centered

**Suitable Career**

- Law
- Religious Authorities
- Financial Management

**Desirable Fields**

- Enforcement
- Management
- System Reformation

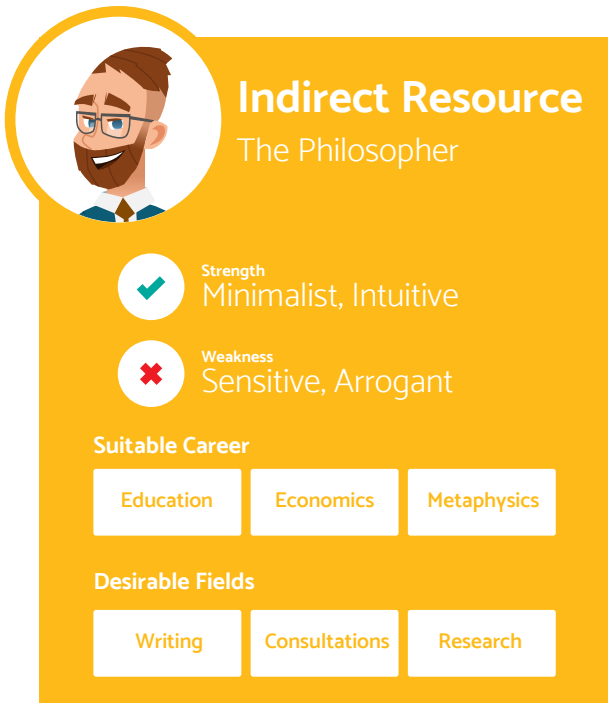

**Indirect Resource**  
The Philosopher

**Strength**  
Minimalist, Intuitive

**Weakness**  
Sensitive, Arrogant

**Suitable Career**

- Education
- Economics
- Metaphysics

**Desirable Fields**

- Writing
- Consultations
- Research



**Indirect Wealth**  
The Pioneer

**Strength**  
Strong, Loyal

**Weakness**  
Emotional, Vengeful

**Suitable Career**

- Business
- Marketing
- Investors

**Desirable Fields**

- Decision Making
- Independent Consultants
- Visionary Leaders

JOEY YAP



## Direct Resource

The Analyzer

**Strength**  
Astute, Insightful

**Weakness**  
Dramatic, Proud

**Suitable Career**

Education   Science   Medicine

**Desirable Fields**

Religion Related   Economists   Developers



## Hurting Officer

The Performer

**Strength**  
Unique, Inquisitive

**Weakness**  
Cunning, Rude

**Suitable Career**

Performing Arts   Branding   Designing

**Desirable Fields**

Consulting   Speakers   Educators



## Seven Killings

The Warrior

**Strength**  
Determined, Vigilant

**Weakness**  
Bossy, Stagnant

**Suitable Career**

Corporate   Law   Military

**Desirable Fields**

Strategists   Managerial   Solution Providing



## Rob Wealth

The Leader

**Strength**  
Expressive, Persuasive

**Weakness**  
Brutal, Indecisive

**Suitable Career**

Entertainment   Public Relations   Sales

**Desirable Fields**

CEOs   Traders   Front-line jobs

# JOEY YAP

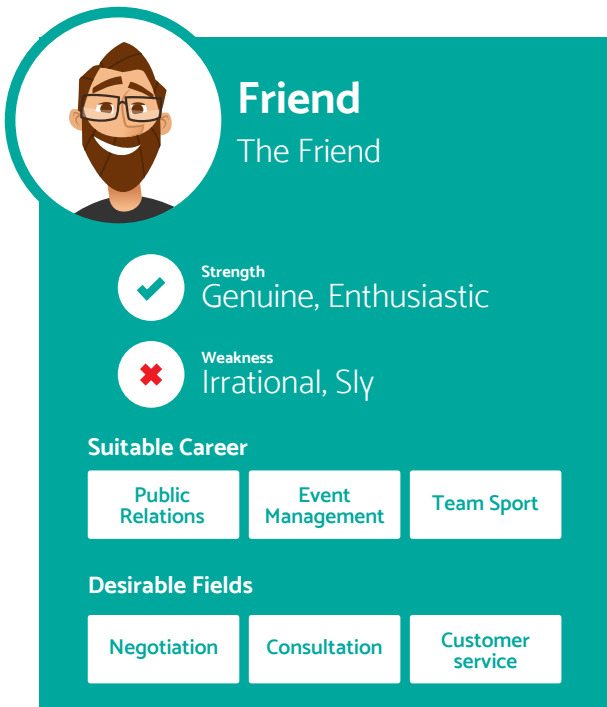

**Friend**  
The Friend

**Strength**  
Genuine, Enthusiastic

**Weakness**  
Irrational, Sly

**Suitable Career**

- Public Relations
- Event Management
- Team Sport

**Desirable Fields**

- Negotiation
- Consultation
- Customer service

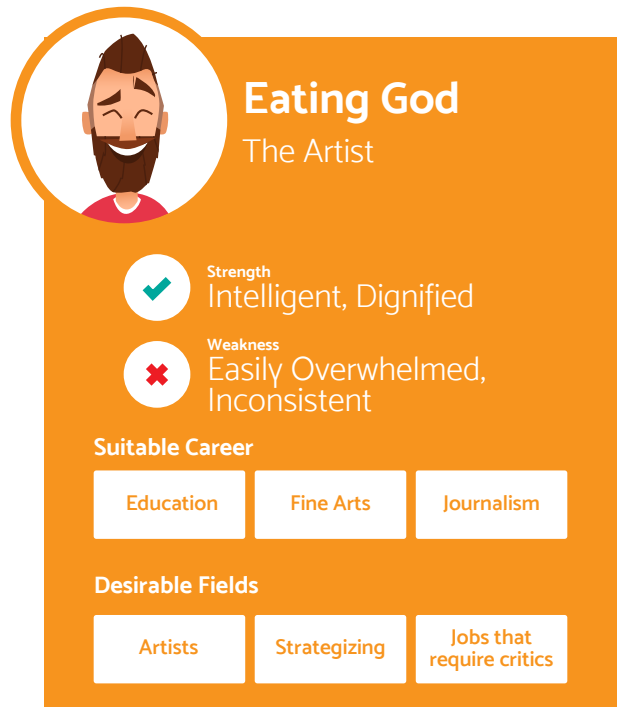

**Eating God**  
The Artist

**Strength**  
Intelligent, Dignified

**Weakness**  
Easily Overwhelmed, Inconsistent

**Suitable Career**

- Education
- Fine Arts
- Journalism

**Desirable Fields**

- Artists
- Strategizing
- Jobs that require critics



You need to be armed with the right attitude and dedication; but most importantly you need to be at the right place at the right time to succeed and make your life of dreams a reality.

JOEY YAP

# Let's Talk About YOUR PROFILE

Using your Profile, you can derive your reactions and reflexes towards the people in your environment. You will know how to handle situations, workplace issues and stress; and most importantly, which career suits you the most.

Each chart comes with the full list of the ten Profiles, arranged from the highest percentage to the lowest according to your affinity to each. Ideally, the Profile at the topmost of the list in each chart is the chart owner's suitable Profile. For an example, if you have the Indirect Resource appearing as the first profile in your chart, then your Profile is the Indirect Resource.

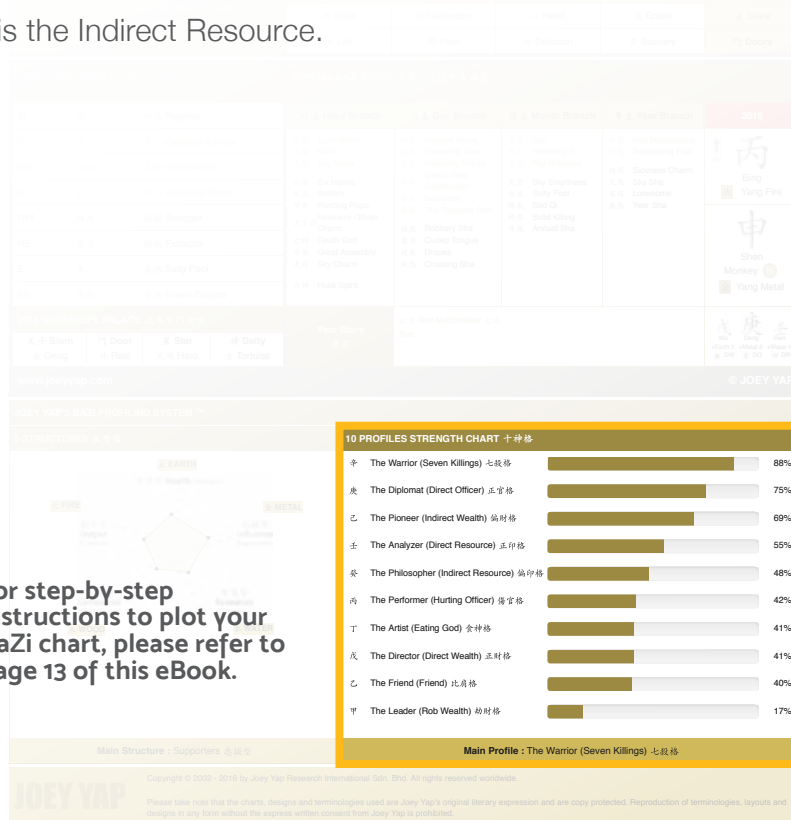

For step-by-step instructions to plot your BaZi chart, please refer to page 13 of this eBook.

# JOEY YAP

Your Profile gives a clear picture on your ability to co-exist with others in your workplace; be it with people who are like you or people who are the polar opposite of your character. The information you have received in this eBook are, metaphorically speaking, the tip of the iceberg. There are more to it, and it also largely depends on how the other elements of your chart correspond to each other.



**Don't worry about the rest of the chart, we are only focusing on your profiles in this eBook. To know more, email us at [growrich@joeyyap.com](mailto:growrich@joeyyap.com)**

# JOEY YAP



## About Joey Yap

Dato' Joey Yap is the celebrated and global bestselling author with more than 166 books published and counting. His literary work has been translated and published in every continent of the world, making it to the local best sellers list on numerous occasions and sold more than 4,200,000 copies.

Some of the bestsellers published have also earned The Merit Award from The Asean Book Publisher Association. He is a passionate and internationally renowned speaker who is highly sought after in business communities and corporate events. His talks have an appeal that transcends barriers of age, culture and occupation.



BOOKS SOLD  
WORLDWIDE

**4,200,000+**



FOLLOWERS &  
STUDENTS

**1,200,000+**

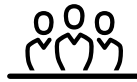

ATTENDEES

**30,000+**



BOOKS AUTHORED  
& PUBLISHED

**166+**

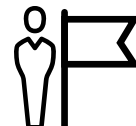

STUDENTS FROM  
COUNTRIES

**32+**

# JOEY YAP

# How to Plot your BaZi Chart

## STEP 1

Go to this link [www.joeyyap.com/bzchart](http://www.joeyyap.com/bzchart)

## STEP 2

Sign in with your JY Account.

If you do not have an account, please click on the **New User** button and register.

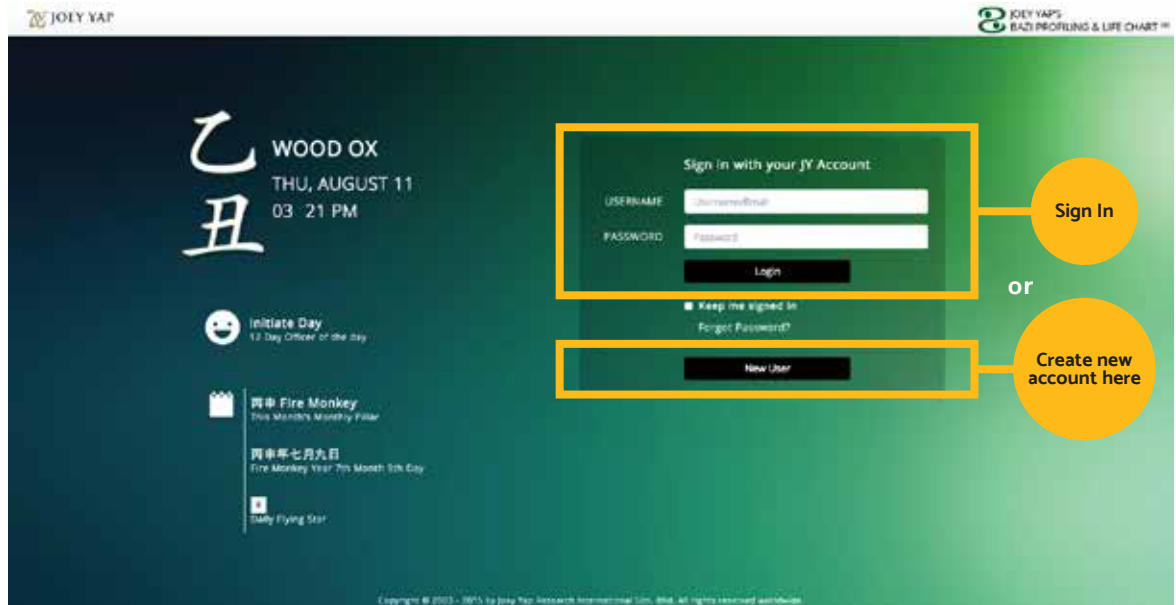

## STEP 3

Type in your name, gender, date of birth and time of birth.

Click **Plot BaZi Chart** button.

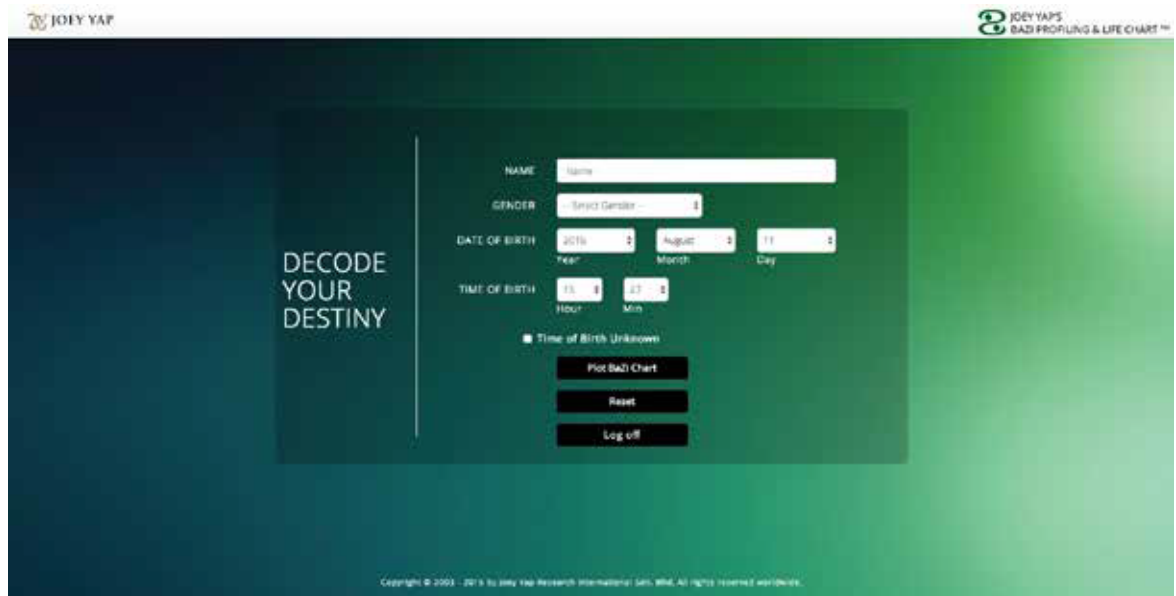

# JOEY YAP

# STEP 4

Your Chart will appear as per below.

JOEY YAP'S BAZI PROFILING SYSTEM™  
For questions or assistance, call +603-2284 1213 or email chartguide@joeyyap.com

**Ivan** | 05 Oct 1979 (09:32PM) | MALE 男 | www.joeyyap.com | Log off | Print

<b>DAY MASTER</b> 日主 : 乙 Yi Yin Wood <b>Celestial Animal</b> 生肖 : 羊 Goat <b>Noble People</b> 贵人 : 申 Monkey, 子 Rat <b>Intelligence</b> 文昌 : 午 Horse <b>Peach Blossom</b> 桃花 : 午 Horse <b>Sky Horse</b> 驿马 : 亥 Pig <b>Solitary</b> 孤辰 : 申 Monkey <b>Life Palace</b> 命宫 : 壬申 Yang Water Monkey <b>Conception Palace</b> 胎元 : 甲子 Yang Wood Rat	<b>QI MEN DESTINY PALACE</b> 奇门命宫 : 丙 W <b>Life Stem</b> 命干 : 乙 Yi <b>Door of Destiny</b> 门 : 伤 Harm <b>Star of Destiny</b> 星 : 天芮 Grain <b>Guardian of Destiny</b> 神 : 直符 Chief	<b>LIFE STAR</b> 3 <b>Jade</b> 三碧星命 <b>Wood</b> 木	<b>風水命卦 GUA</b> 
--	--	---	---------------------

<b>FAVORABLE DIRECTIONS</b> 本命吉方 Sheng Qi(Life Generating) 生气 : 南 S Tian Yi(Heavenly Doctor) 天醫 : 北 N Yan Nian(Longevity) 延年 : 東南 SE Fu Wei(Stability) 伏位 : 東 E	<b>NATAL CHART</b> 本命八字 www.joeyyap.com <table border="1" style="width: 100%; border-collapse: collapse; text-align: center;"> <tr> <th>時 Hour</th> <th>日 Day</th> <th>月 Month</th> <th>年 Year</th> </tr> <tr> <td></td> <td>乙 Yi Yin Wood</td> <td></td> <td></td> </tr> </table>	時 Hour	日 Day	月 Month	年 Year		乙 Yi Yin Wood		
時 Hour	日 Day	月 Month	年 Year						
	乙 Yi Yin Wood								

<b>UNFAVORABLE DIRECTIONS</b> 本命凶方 Hou Hai(Mishaps) 祸害 : 西南 SW Wu Gui(Five Ghosts) 五鬼 : 西北 NW Liu Sha(Six Killings) 六煞 : 東北 NE Jue Ming(Life Threatening) 绝命 : 西 W	<table border="1" style="width: 100%; border-collapse: collapse; text-align: center;"> <tr> <th>89</th> <th>79</th> <th>69</th> <th>59</th> <th>49</th> <th>39</th> <th>29</th> <th>19</th> <th>9</th> <th>Age</th> </tr> <tr> <td>甲 Jia Yang Wood</td> <td>乙 Yi Yin Wood</td> <td>丙 Bing Yang Fire</td> <td>丁 Ding Yin Fire</td> <td>戊 Wu Yang Earth</td> <td>己 Ji Yin Earth</td> <td>庚 Geng Yang Metal</td> <td>辛 Xin Yin Metal</td> <td>壬 Ren Yang Water</td> <td></td> </tr> <tr> <td>子 Zi Yang Water</td> <td>丑 Chou Yin Earth</td> <td>寅 Yin Yang Wood</td> <td>卯 Mao Yin Wood</td> <td>辰 Chen Yang Earth</td> <td>巳 Si Yin Fire</td> <td>午 Wu Yang Fire</td> <td>未 Wei Yin Earth</td> <td>申 Shen Yang Metal</td> <td></td> </tr> <tr> <td>癸 Gui Yin Water</td> <td>甲 Jia Yang Wood</td> <td>乙 Yi Yin Wood</td> <td>丙 Bing Yang Fire</td> <td>丁 Ding Yin Fire</td> <td>戊 Wu Yang Earth</td> <td>己 Ji Yin Earth</td> <td>庚 Geng Yang Metal</td> <td>辛 Xin Yin Metal</td> <td>壬 Ren Yang Water</td> </tr> </table>	89	79	69	59	49	39	29	19	9	Age	甲 Jia Yang Wood	乙 Yi Yin Wood	丙 Bing Yang Fire	丁 Ding Yin Fire	戊 Wu Yang Earth	己 Ji Yin Earth	庚 Geng Yang Metal	辛 Xin Yin Metal	壬 Ren Yang Water		子 Zi Yang Water	丑 Chou Yin Earth	寅 Yin Yang Wood	卯 Mao Yin Wood	辰 Chen Yang Earth	巳 Si Yin Fire	午 Wu Yang Fire	未 Wei Yin Earth	申 Shen Yang Metal		癸 Gui Yin Water	甲 Jia Yang Wood	乙 Yi Yin Wood	丙 Bing Yang Fire	丁 Ding Yin Fire	戊 Wu Yang Earth	己 Ji Yin Earth	庚 Geng Yang Metal	辛 Xin Yin Metal	壬 Ren Yang Water
89	79	69	59	49	39	29	19	9	Age																																
甲 Jia Yang Wood	乙 Yi Yin Wood	丙 Bing Yang Fire	丁 Ding Yin Fire	戊 Wu Yang Earth	己 Ji Yin Earth	庚 Geng Yang Metal	辛 Xin Yin Metal	壬 Ren Yang Water																																	
子 Zi Yang Water	丑 Chou Yin Earth	寅 Yin Yang Wood	卯 Mao Yin Wood	辰 Chen Yang Earth	巳 Si Yin Fire	午 Wu Yang Fire	未 Wei Yin Earth	申 Shen Yang Metal																																	
癸 Gui Yin Water	甲 Jia Yang Wood	乙 Yi Yin Wood	丙 Bing Yang Fire	丁 Ding Yin Fire	戊 Wu Yang Earth	己 Ji Yin Earth	庚 Geng Yang Metal	辛 Xin Yin Metal	壬 Ren Yang Water																																

<b>THE BAZI CHART - 2016 QI MEN ELEMENTS</b> 2016 年八字命盘奇门格 时干 Hour Stem: 丙 Grain 日干 Day Stem: 丙 Destructor 月干 Month Stem: 心 Heart 年干 Year Stem: 庚 Grass 要素 Elements: 灾 Stars 生 Life, 伤 Fear, 杜 Delusion, 景 Scenery, 门 Doors	<b>ANNUAL BAZI STARS</b> 本命八字流年吉凶星 <table border="1" style="width: 100%; border-collapse: collapse; font-size: x-small;"> <tr> <th>时支 Hour Branch</th> <th>日支 Day Branch</th> <th>月支 Month Branch</th> <th>年支 Year Branch</th> <th>2016</th> </tr> <tr> <td>伤官 Earth Reiter, 劫财 Moon Sky Noble</td> <td>劫财 Fortune Virtue, 偏印 Prosperity Star, 正印 Heavenly Virtue Grand Duke</td> <td>太阳 Sun, 天乙 Heavenly Yi, 天禄 Sky Gracioso</td> <td>红鸾 Red Matchmaker, 神后 Surpassing Path</td> <td>丙 Bing Yang Fire</td> </tr> <tr> <td>孤寡 Six Harms Solitary, 罪害 Piercing Rope Heavenly Officer Charm</td> <td>劫财 Robbery Sha, 偏印 Curled Tongue, 劫财 Drapes Crossing Sha</td> <td>天罗 Sky Empress, 咸池 Salty Pool, 白虎 Bad Qi, 七杀 Solo Killing, 羊刃 Annual Sha</td> <td></td> <td>申 Shen Monkey Yang Metal</td> </tr> <tr> <td>天罗 Sky Charm, 死神 Death God, 劫财 Great Assembly Sky Charm, 劫财 Hook Spire</td> <td>劫财 Robbery Sha, 偏印 Curled Tongue, 劫财 Drapes Crossing Sha</td> <td></td> <td></td> <td>庚 Geng Yang Metal</td> </tr> </table>	时支 Hour Branch	日支 Day Branch	月支 Month Branch	年支 Year Branch	2016	伤官 Earth Reiter, 劫财 Moon Sky Noble	劫财 Fortune Virtue, 偏印 Prosperity Star, 正印 Heavenly Virtue Grand Duke	太阳 Sun, 天乙 Heavenly Yi, 天禄 Sky Gracioso	红鸾 Red Matchmaker, 神后 Surpassing Path	丙 Bing Yang Fire	孤寡 Six Harms Solitary, 罪害 Piercing Rope Heavenly Officer Charm	劫财 Robbery Sha, 偏印 Curled Tongue, 劫财 Drapes Crossing Sha	天罗 Sky Empress, 咸池 Salty Pool, 白虎 Bad Qi, 七杀 Solo Killing, 羊刃 Annual Sha		申 Shen Monkey Yang Metal	天罗 Sky Charm, 死神 Death God, 劫财 Great Assembly Sky Charm, 劫财 Hook Spire	劫财 Robbery Sha, 偏印 Curled Tongue, 劫财 Drapes Crossing Sha			庚 Geng Yang Metal
时支 Hour Branch	日支 Day Branch	月支 Month Branch	年支 Year Branch	2016																	
伤官 Earth Reiter, 劫财 Moon Sky Noble	劫财 Fortune Virtue, 偏印 Prosperity Star, 正印 Heavenly Virtue Grand Duke	太阳 Sun, 天乙 Heavenly Yi, 天禄 Sky Gracioso	红鸾 Red Matchmaker, 神后 Surpassing Path	丙 Bing Yang Fire																	
孤寡 Six Harms Solitary, 罪害 Piercing Rope Heavenly Officer Charm	劫财 Robbery Sha, 偏印 Curled Tongue, 劫财 Drapes Crossing Sha	天罗 Sky Empress, 咸池 Salty Pool, 白虎 Bad Qi, 七杀 Solo Killing, 羊刃 Annual Sha		申 Shen Monkey Yang Metal																	
天罗 Sky Charm, 死神 Death God, 劫财 Great Assembly Sky Charm, 劫财 Hook Spire	劫财 Robbery Sha, 偏印 Curled Tongue, 劫财 Drapes Crossing Sha			庚 Geng Yang Metal																	

<b>2016 QI MEN MOBILITY DIRECTIONS</b> 本命流年奇门出行方 W 西 : 轩辕 Regulus S 南 : 天乙 Celestial Advisor SW 西南 : 天梁 Great Moon N 北 : 天乙 Heavenly Noble NW 西北 : 禄提 Swagger NE 东北 : 禄提 Extractor E 东 : 咸池 Salty Pool SE 东南 : 青龙 Green Dragon	<b>2016 QI MEN LIFE PALACE</b> 流年奇门命宫 天干 Stem: 庚 Gang 门 Door: 休 Rest 星 Star: 天英 Hero 神 Deity: 景 Tortoise
--	--

www.joeyyap.com © JOEY YAP

<b>5 STRUCTURES</b> 五型格 <p style="text-align: center; font-size: x-small;">Main Structure : Supporters 志诚型</p>	<b>10 PROFILES STRENGTH CHART</b> 十种格 <table border="1" style="width: 100%; border-collapse: collapse;"> <tr> <td>甲 The Warrior (Seven Killings) 七杀格</td> <td>88%</td> </tr> <tr> <td>庚 The Diplomat (Direct Officer) 正官格</td> <td>75%</td> </tr> <tr> <td>乙 The Pioneer (Indirect Wealth) 偏财格</td> <td>69%</td> </tr> <tr> <td>壬 The Analyzer (Direct Resource) 正印格</td> <td>55%</td> </tr> <tr> <td>癸 The Philosopher (Indirect Resource) 偏印格</td> <td>48%</td> </tr> <tr> <td>丙 The Performer (Hurting Officer) 伤官格</td> <td>42%</td> </tr> <tr> <td>丁 The Artist (Eating God) 食神格</td> <td>41%</td> </tr> <tr> <td>戊 The Director (Direct Wealth) 正财格</td> <td>41%</td> </tr> <tr> <td>乙 The Friend (Friend) 比肩格</td> <td>40%</td> </tr> <tr> <td>甲 The Leader (Rob Wealth) 劫财格</td> <td>17%</td> </tr> </table> <p style="text-align: center; font-size: x-small;">Main Profile : The Warrior (Seven Killings) 七杀格</p>	甲 The Warrior (Seven Killings) 七杀格	88%	庚 The Diplomat (Direct Officer) 正官格	75%	乙 The Pioneer (Indirect Wealth) 偏财格	69%	壬 The Analyzer (Direct Resource) 正印格	55%	癸 The Philosopher (Indirect Resource) 偏印格	48%	丙 The Performer (Hurting Officer) 伤官格	42%	丁 The Artist (Eating God) 食神格	41%	戊 The Director (Direct Wealth) 正财格	41%	乙 The Friend (Friend) 比肩格	40%	甲 The Leader (Rob Wealth) 劫财格	17%
甲 The Warrior (Seven Killings) 七杀格	88%																				
庚 The Diplomat (Direct Officer) 正官格	75%																				
乙 The Pioneer (Indirect Wealth) 偏财格	69%																				
壬 The Analyzer (Direct Resource) 正印格	55%																				
癸 The Philosopher (Indirect Resource) 偏印格	48%																				
丙 The Performer (Hurting Officer) 伤官格	42%																				
丁 The Artist (Eating God) 食神格	41%																				
戊 The Director (Direct Wealth) 正财格	41%																				
乙 The Friend (Friend) 比肩格	40%																				
甲 The Leader (Rob Wealth) 劫财格	17%																				

Copyright © 2002 - 2016 by Joey Yap Research International Sdn. Bhd. All rights reserved worldwide.  
Please take note that the charts, designs and terminologies used are Joey Yap's original literary expression and are copy protected. Reproduction of terminologies, layouts and designs in any form without the express written consent from Joey Yap is prohibited.

# JOEY YAP

AM I IN THE RIGHT JOB?

Page 14

Copyright © 2016 - 2018 by Joey Yap Research International



Copyright © 2016 - 2018 by Joey Yap  
All rights reserved worldwide.

All intellectual property rights contained or in relation to this workbook belongs to  
Joey Yap.

No part of this action guide may be copied, used, subsumed, or exploited in fact, field  
of thought or general idea, by any other authors or persons, or be stored in a retrieval  
system, transmitted or reproduced in any way, including but not limited to digital  
copying and printing in any form whatsoever worldwide without the prior agreement  
and written permission of the author.

Find out more

[www.joeyyap.com](http://www.joeyyap.com)